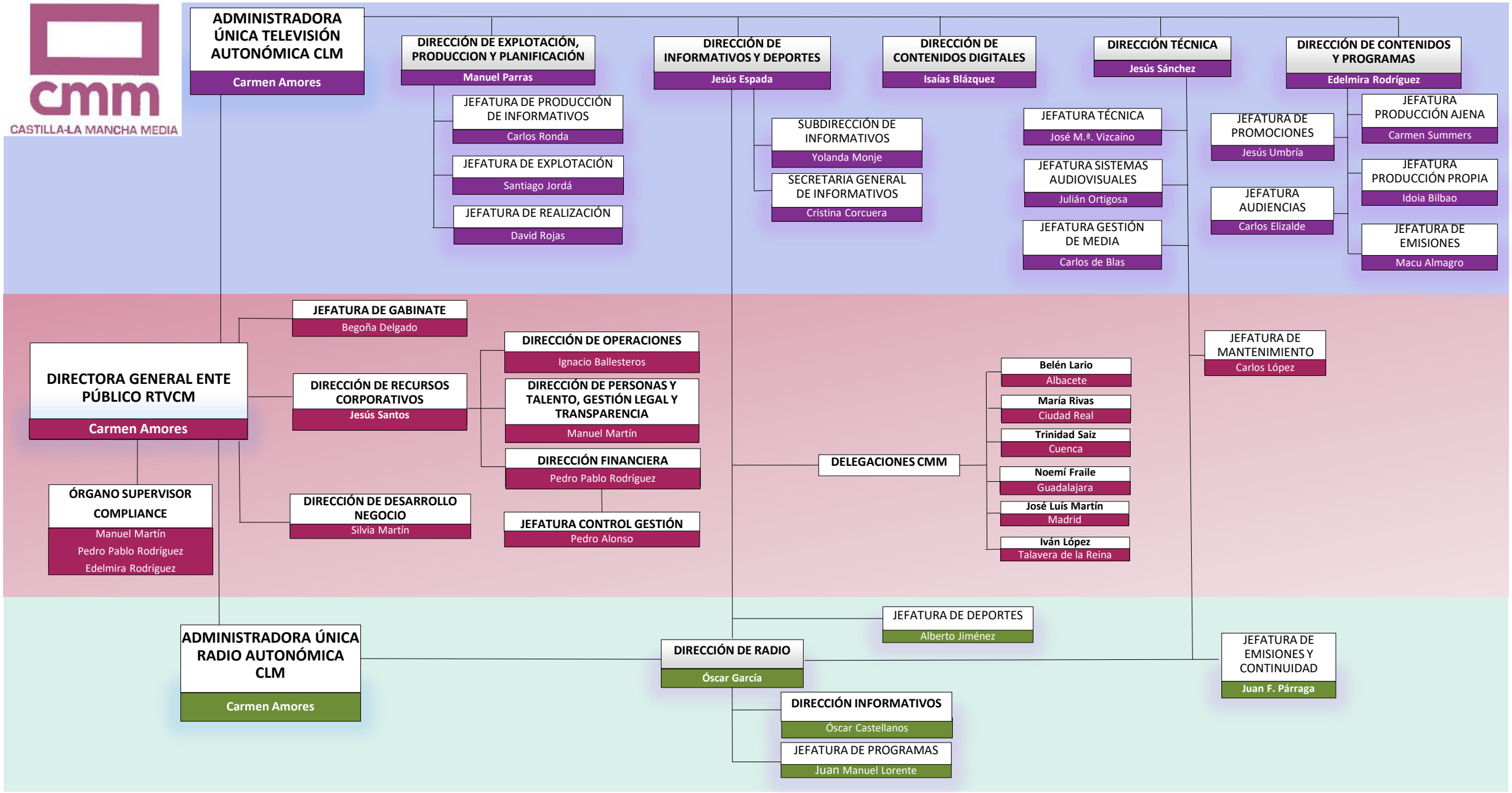

PERSONA JURÍDICA DE ADSCRIPICIÓN:

TELEVISIÓN ENTE RADIO

ORGANIGRAMA JERÁRQUICO/FUNCIONAL CMM